

01

02

03

01

=

26

28

29

2030

2060

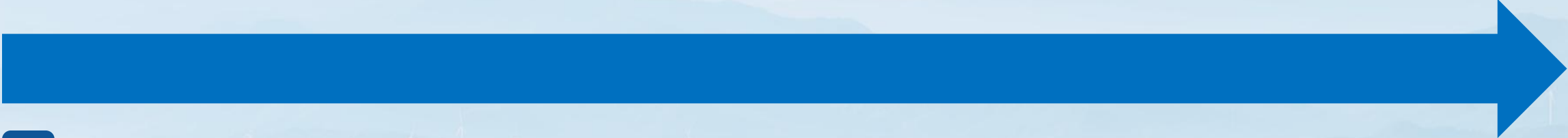

- " "
- " "



- " "
- " "



- " "
- " "



- " "
- " "

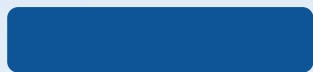

•

2012

2014

2016

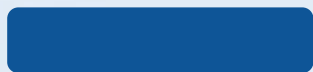

•

2017

2019

2019-2020

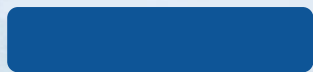

•

2020

2022

"

"

2023

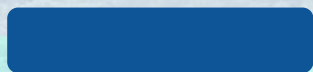

•

2024

2025

CESA

2500

215

02

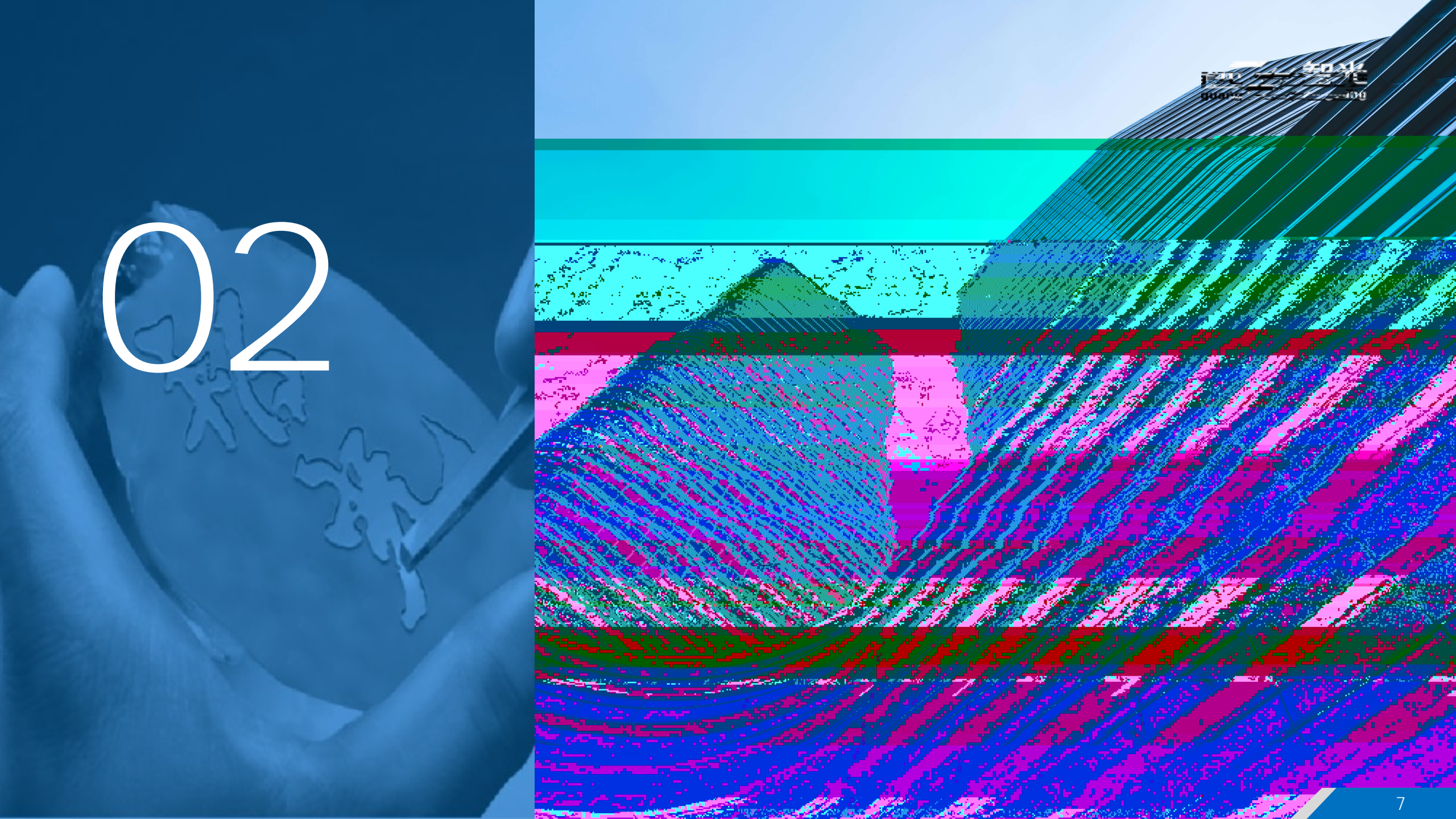

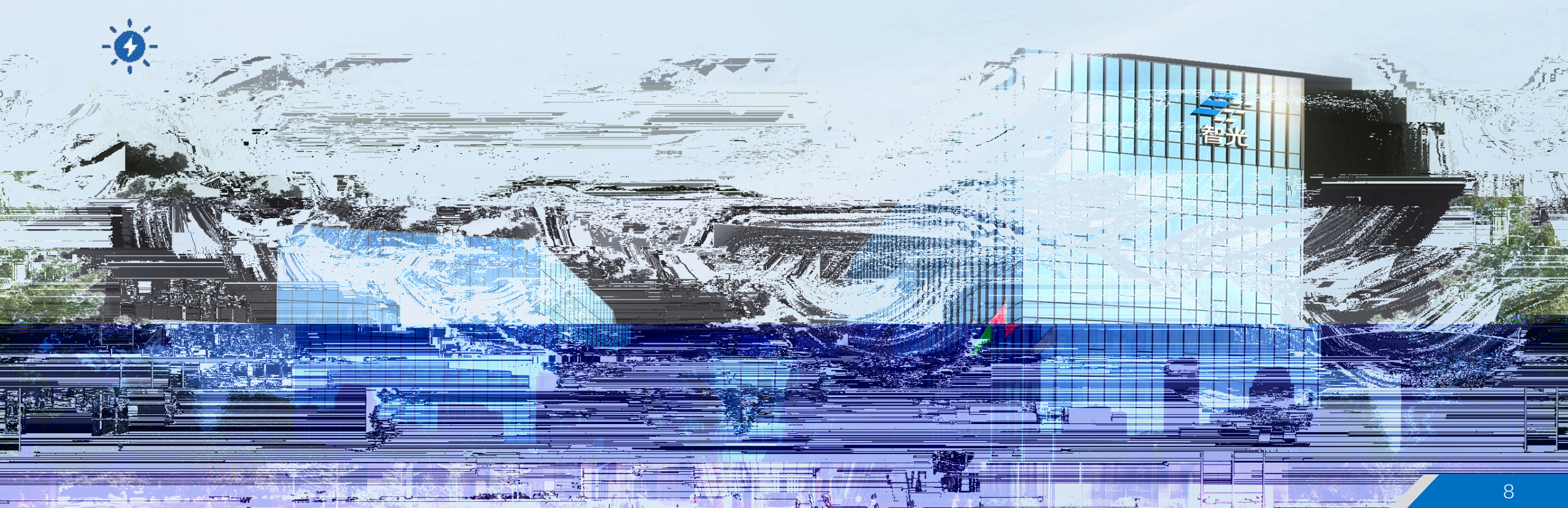

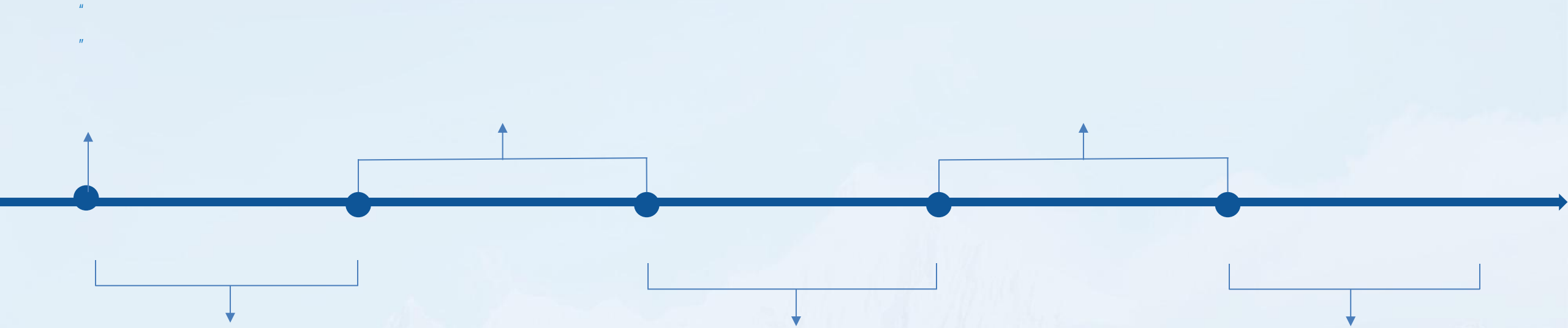

()
2
(003035)



(10GWh)

-
-
-

90%

OCV

AGV

10

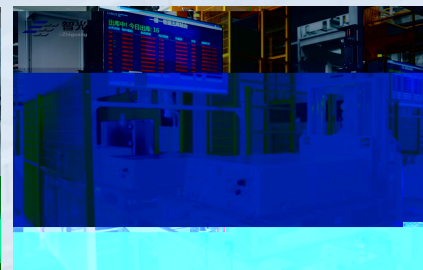
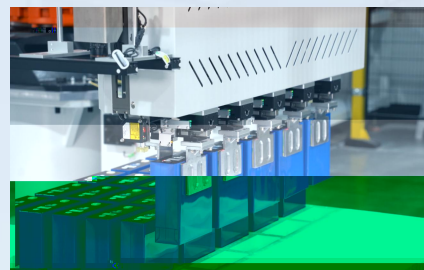

- “ ”
-
- ()
-
-
-



- | | | | | | | |
|--------|-----|--------|--------|------|------|-------|
| • 2024 | () | • 2022 | • 2019 | 2020 | 2021 | PCS |
| • 2024 | () | • 2022 | • 2022 | | | |
| • 2024 | | • 2022 | • 2023 | PCS | | TOP10 |
| • 2024 | | • 2016 | • 2023 | | | TOP10 |
| • 2023 | | • 2011 | • 2024 | | | |
| • 2023 | | | • 2024 | | | |
| • 2025 | | | • | | | 70% |
| • 2025 | | | | | | |



- ZL201611187286.4
- ZL201711346035.0
- ZL201910481234.5
- 1500Vdc 2023SR0419583
- ZG-PCS RTLAB FPGA 2024SR1485553
- BAMS. RealDataAnalysis 2025SR0250229
- GB/T 42315-2023
- GB/T 36276-2023
- k

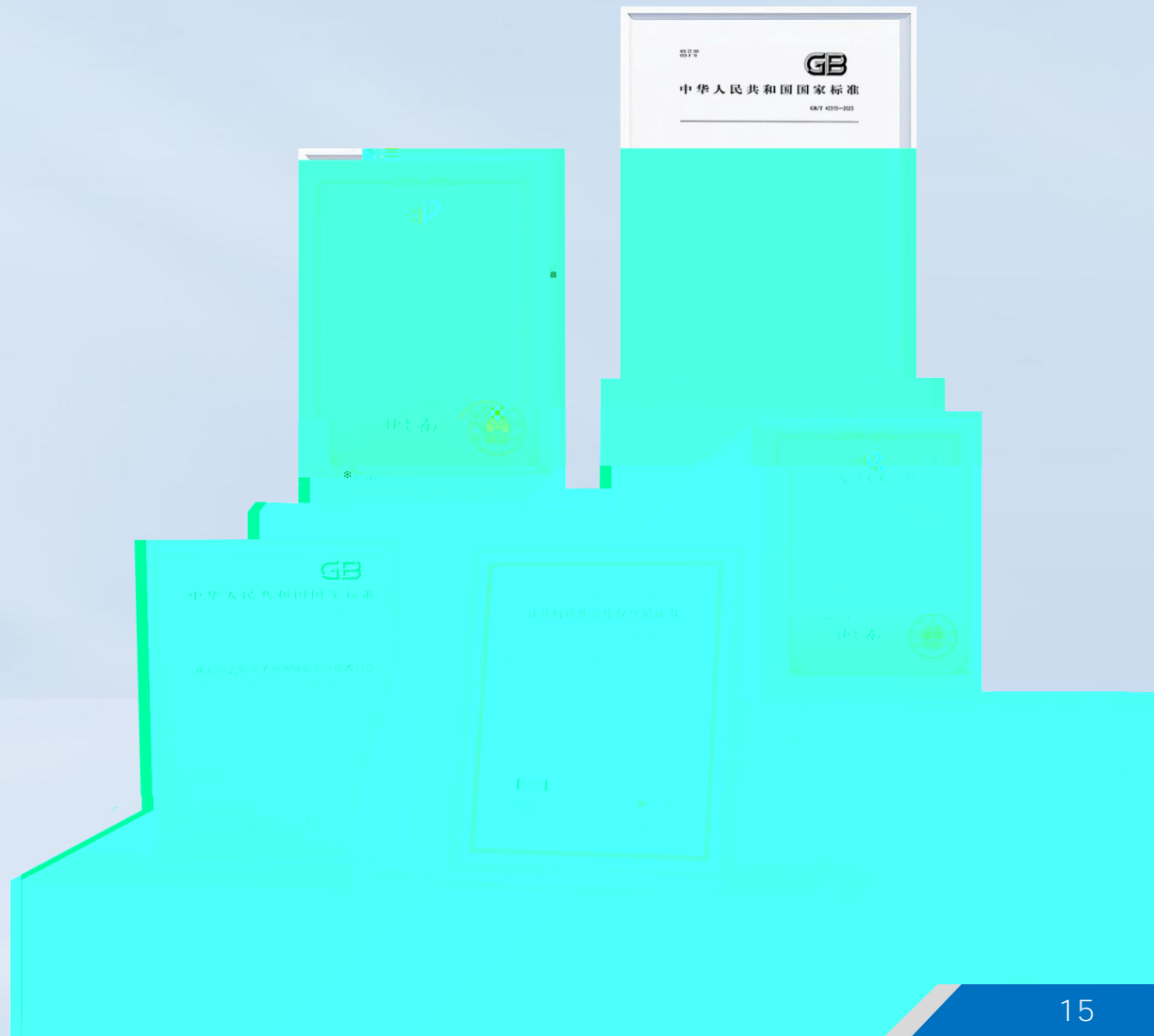





03

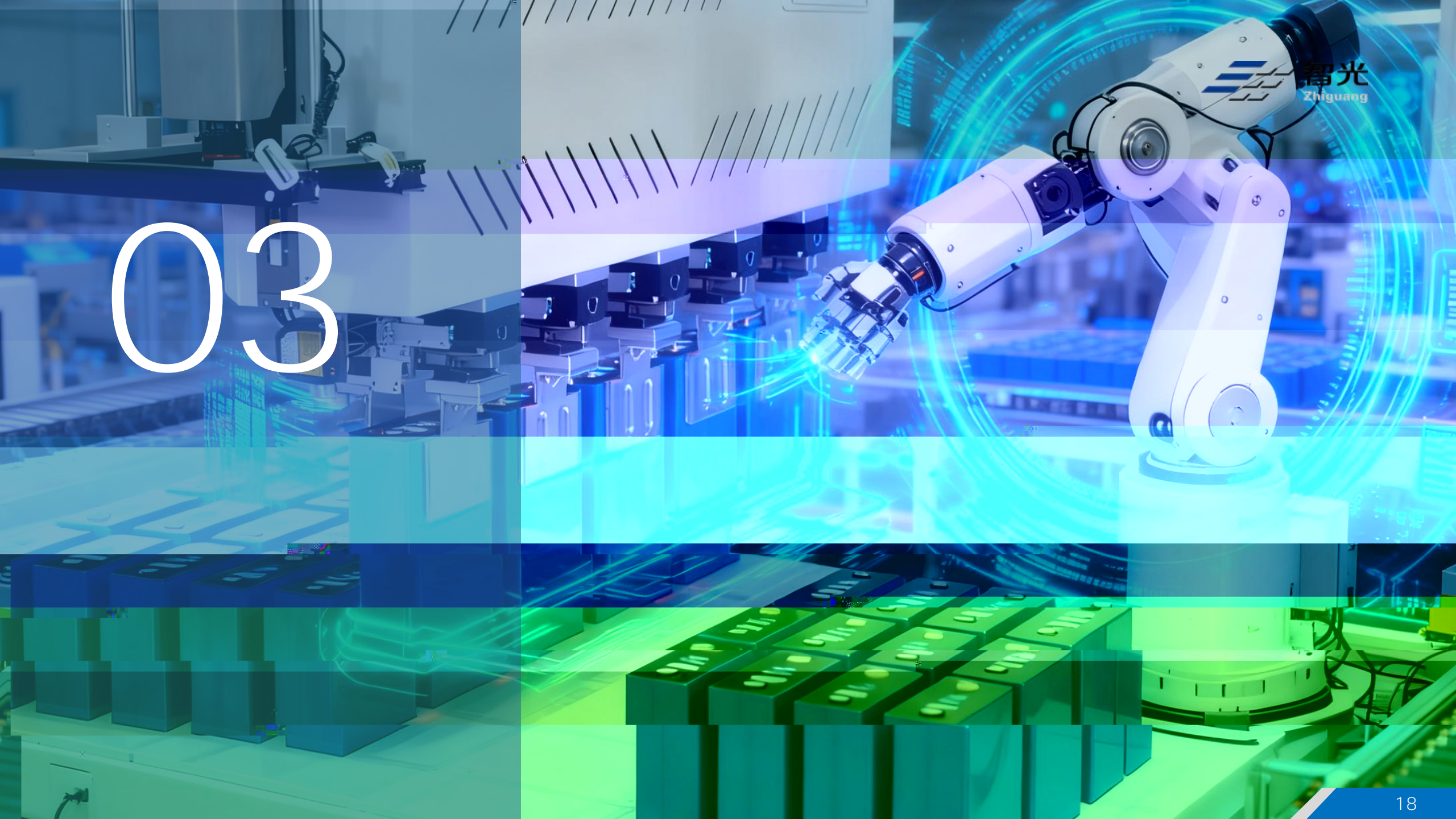



- 1.
2. (SVG)
3. PCS
- 4.
- 5.
- 6.



3000+

40%

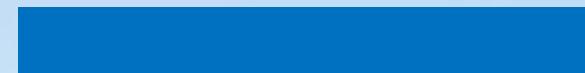

-
- 120MVar/35kV
- 3000+

-
- 13000+

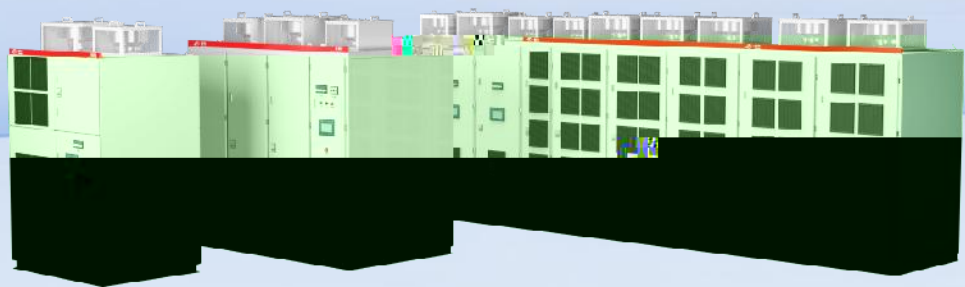
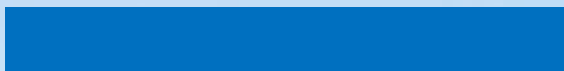

- 1.
- 2.
- 3.
4. /
5. 5S



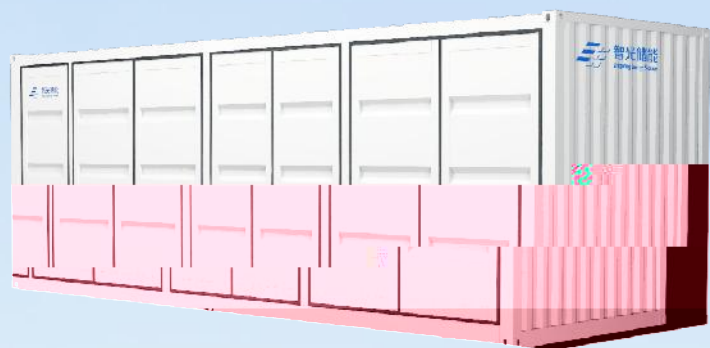
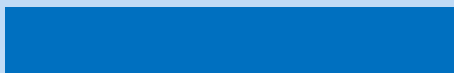

-
-

PCS



-
-

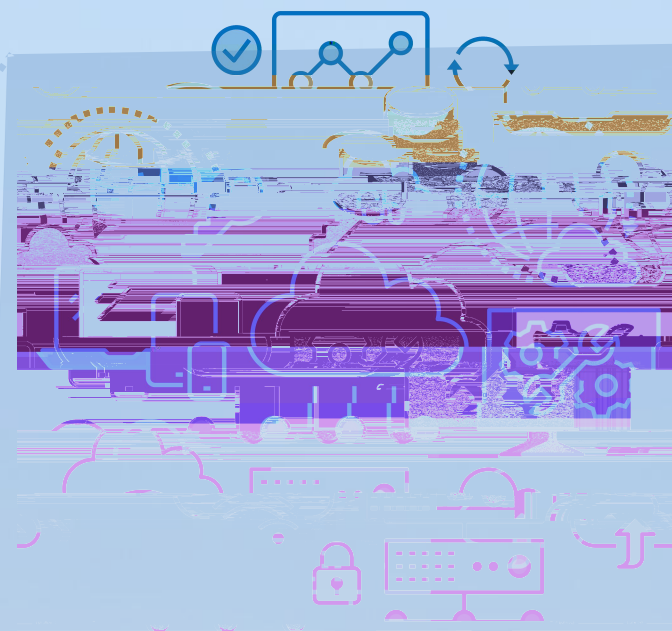
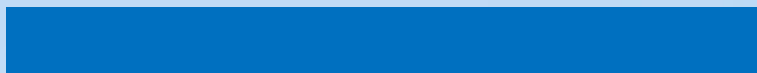

“ ”



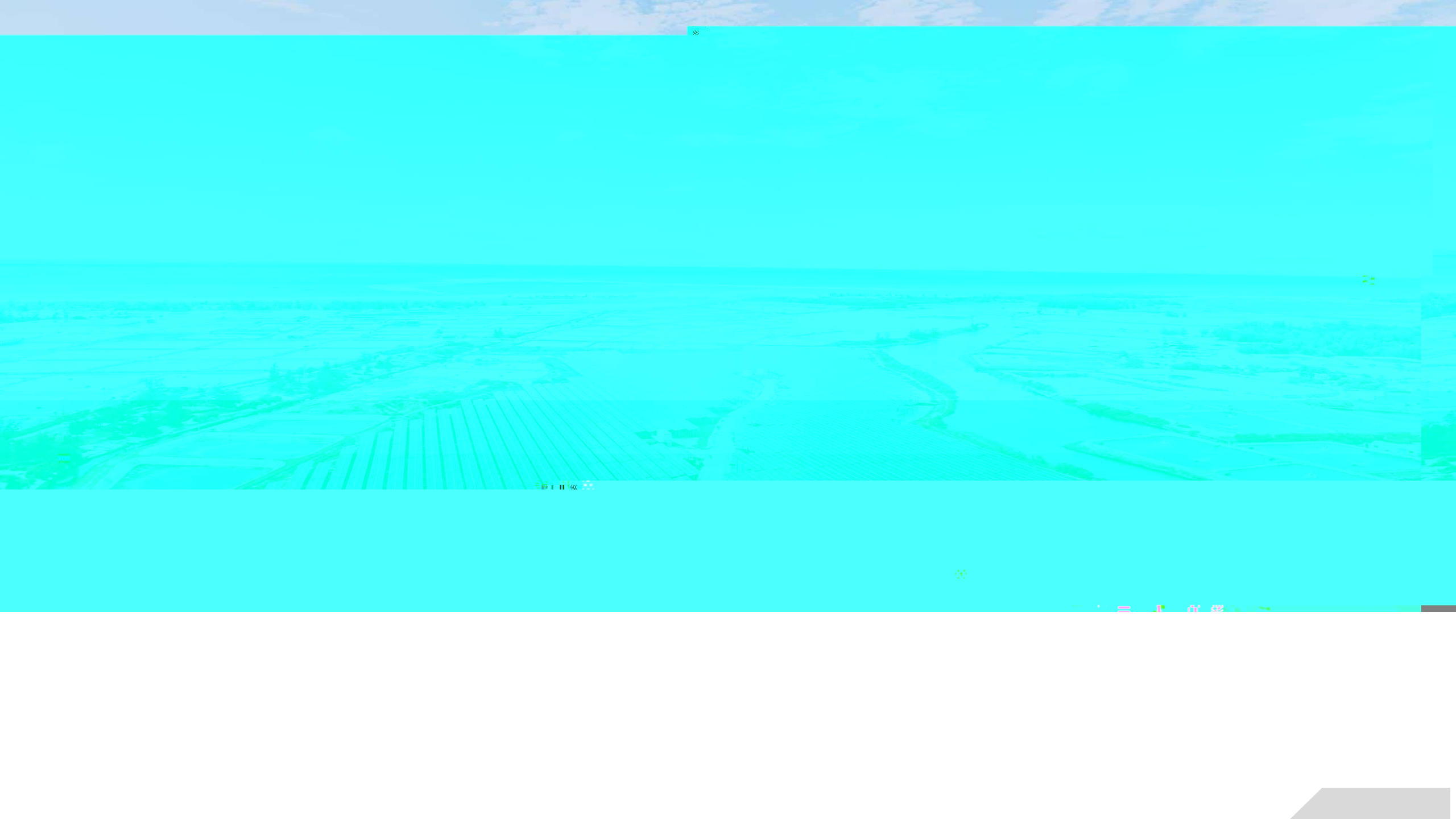

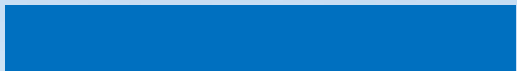

" + + "

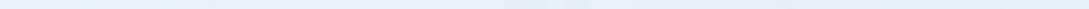

-
-
-
-

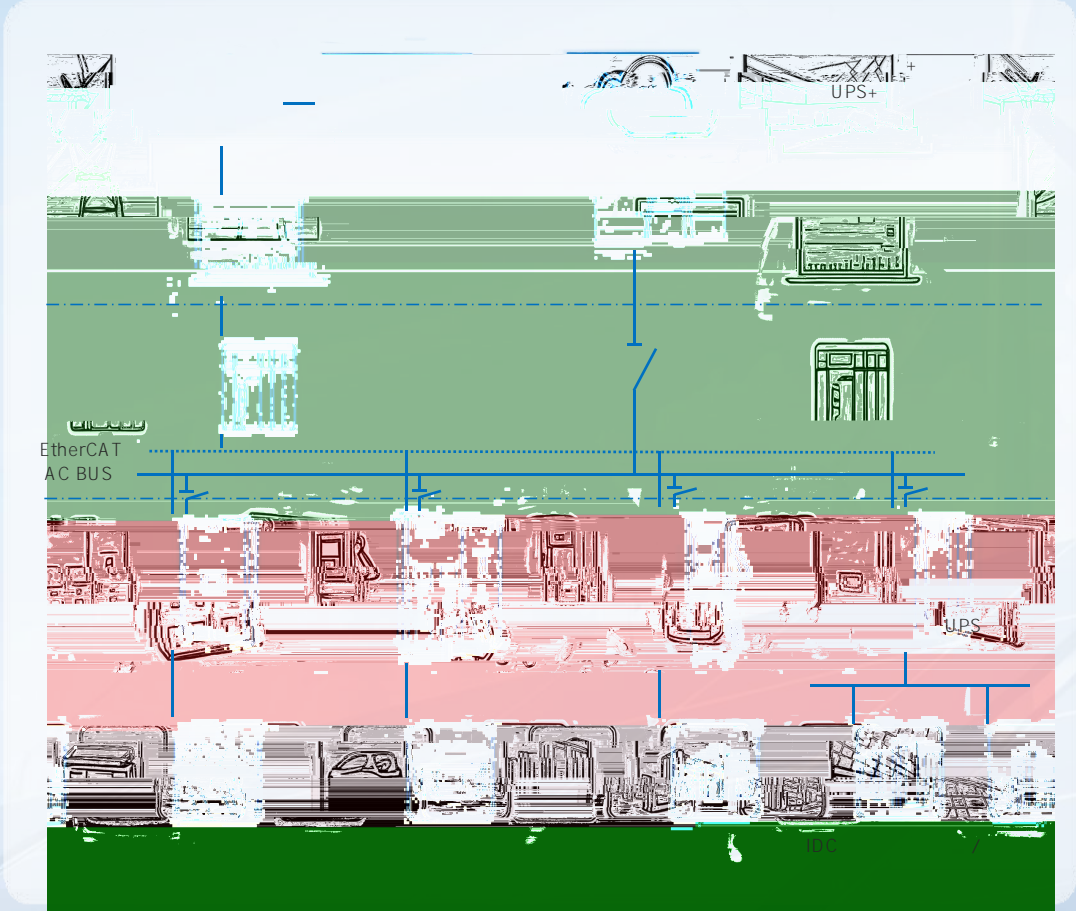

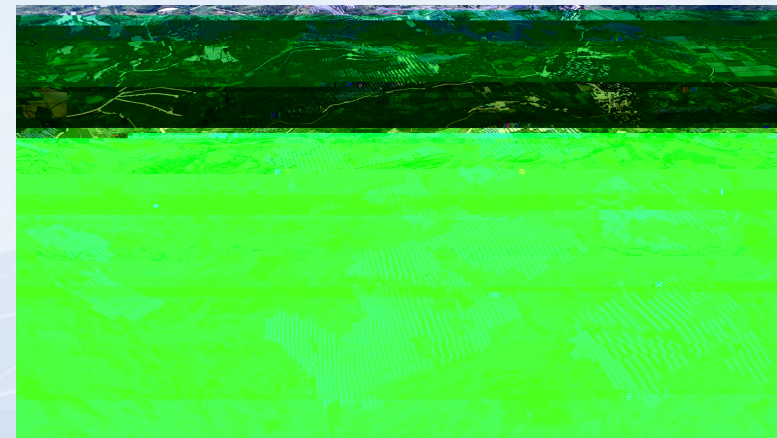
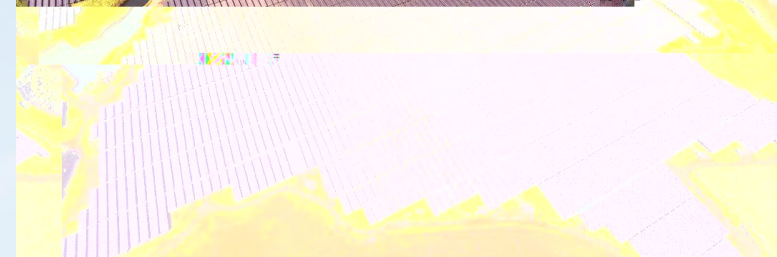

-
-
-

EPC





- HAEFELY 700 kV
- HAEFELY 500kV



- HAEFELY 3000 kV



()YJAS

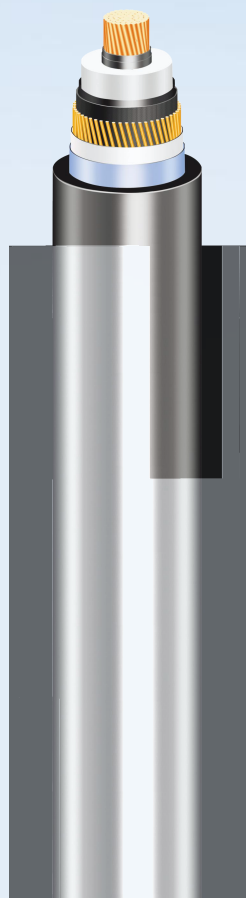

()YJAS



YJLW03-Z-G

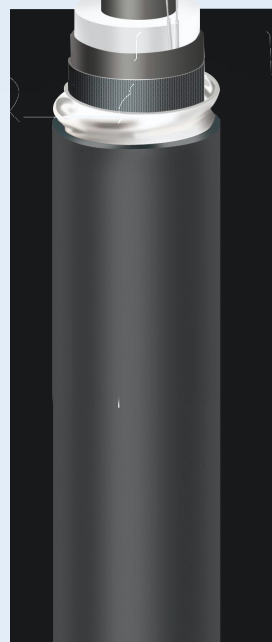

YJLW03-Z



YJV22

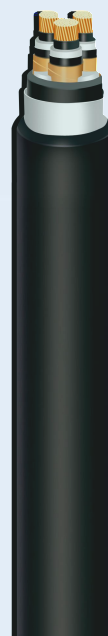

YJV



YJV22

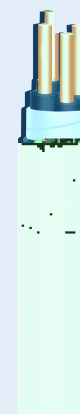

YJV



450/750V



300/500V



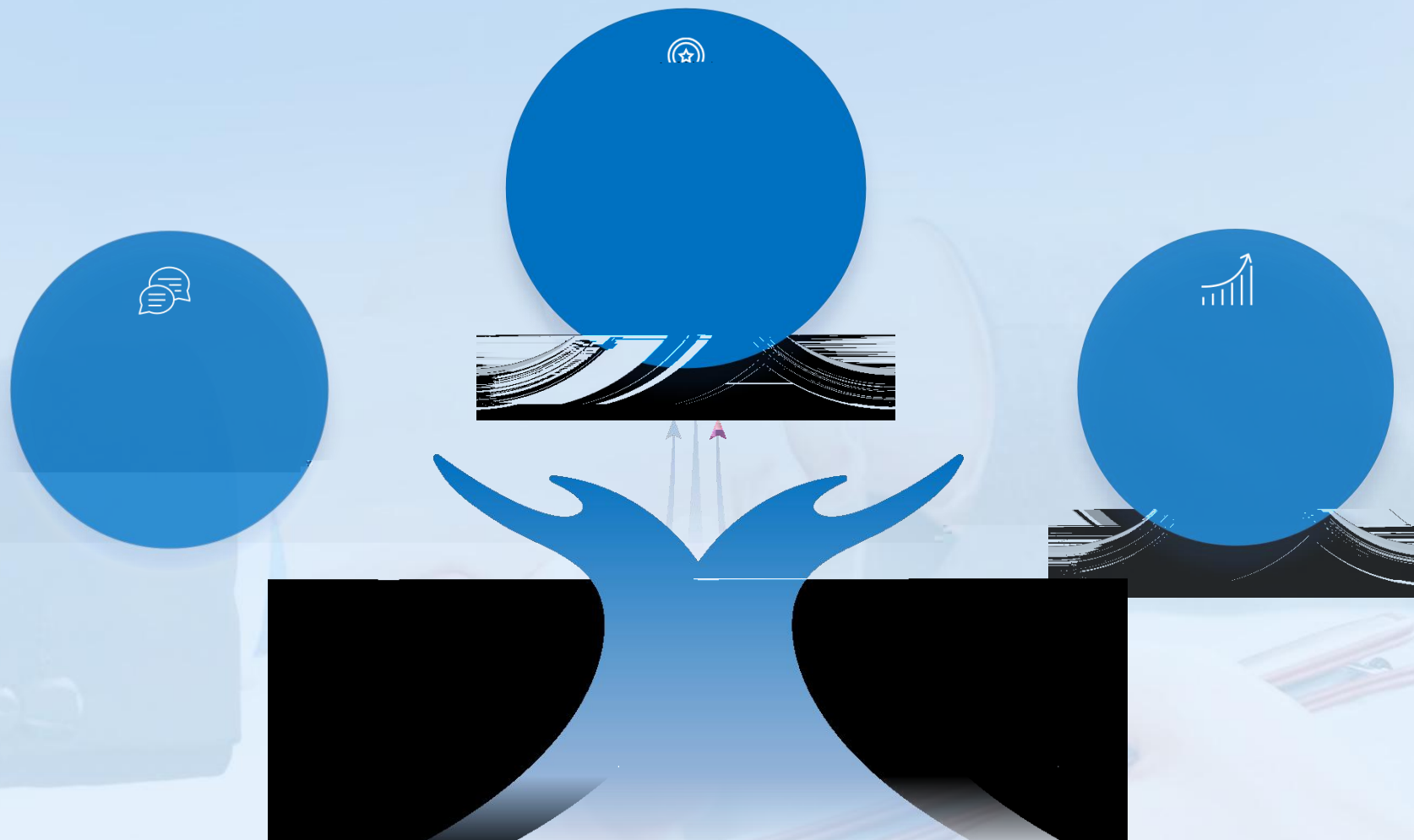



CanSemi
粤芯半导体

TREX
巨网半导体



粤财创投
YUECAI VENTURES



Semitronix

OnMicro
昂瑞微

慧智微
SMARTER MICRO

广州开发区产业基金
GDD Industry Fund

-
- 2024-2025
-



()

()

